09.05.12
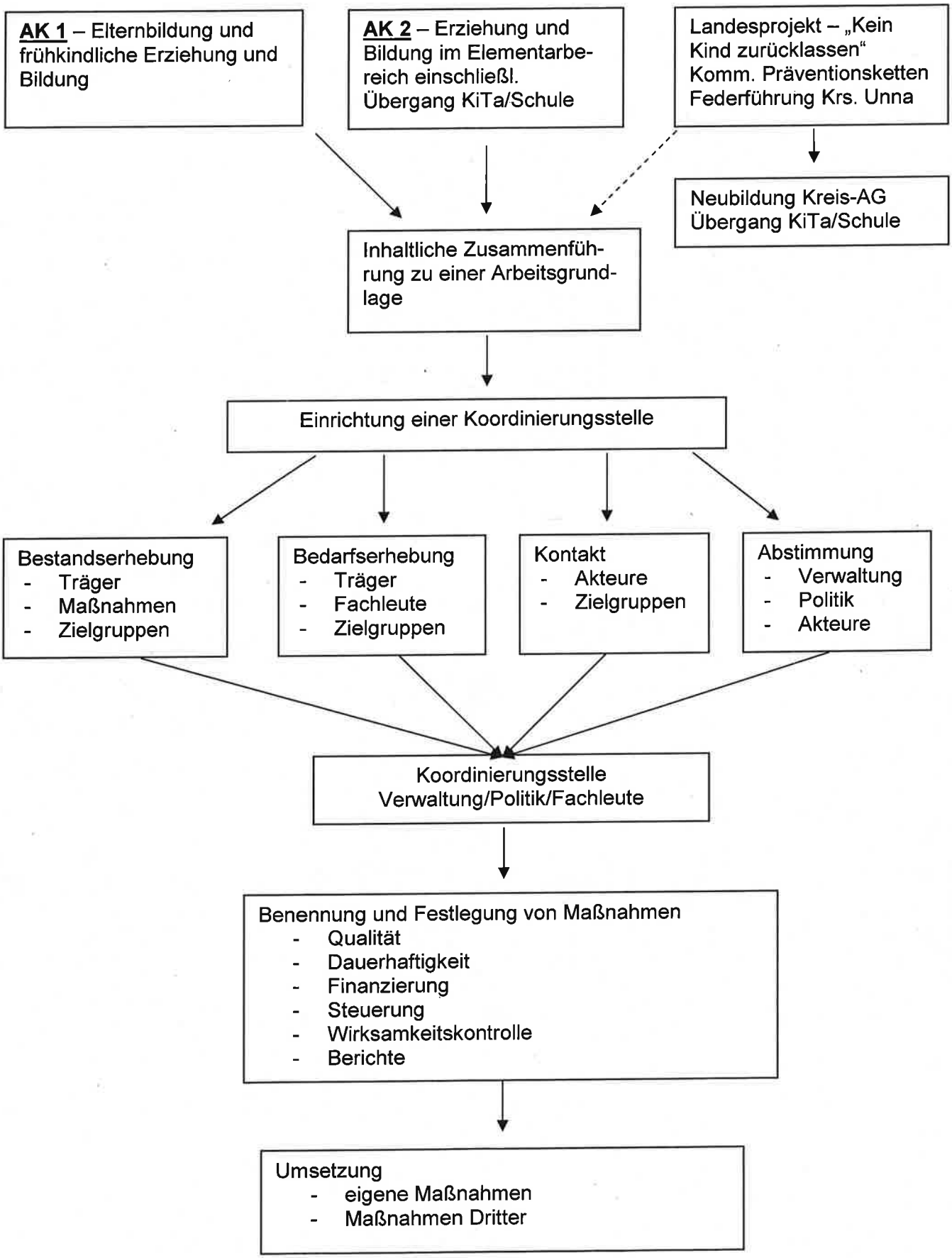
Integrationskonzept
Weiterentwicklung